

English

Discover the  
New BuUlGyeong area

# Discover the Real Journey



# CONTENTS

Intro

- The story of new BuUIGyeong area ..... 3P

Discover the new BuUIGyeong area

- Discover the Real Ocean ..... 5P

Where the sea reaches the furthest ends of your eyes  
One sea in Busan, Ulsan, and Gyeongnam,  
a coastal journey to experience the three charms

- Discover the Real Culture ..... 15P

A location where visitors can encounter the knowledge  
of Koreans who have preserved their long-standing traditions  
A cultural journey to Busan, Ulsan, and Gyeongnam  
to learn about their unique traditional cultures

- Discover the Real Nature ..... 25P

A location where beauty has slowly accrued over time  
A nature trip where visitors can remain in nature while learning  
about the history of Busan, Ulsan, and Gyeongnam

BuUIGyeong Color Card

- Color Card of the BuUIGyeong area that you imagine ..... 35P

BUSAN  
ULSAN  
GYEONGNAM



# Discover the New BuUlGyeong area



**Do you remember the sense of euphoria you had when you first set foot in an unfamiliar location?**

The thrill and rush of looking at a map and departing to a travel destination and the excitement and happiness that comes from discovering new places there is indescribable.

**Many individuals told us about a new BuUlGyeong area that they discovered while traveling.**

2,541 people shared their recollections of the 5,091 sites they visited in the Busan-Ulsan-Gyeongnam area. Sixteen travel experts contributed to the secret charm of the BuUlGyeong area, which they uncovered throughout their journeys.

Online competition for representative tourist destinations in the Busan - Gyeongnam Area: 2,541 participants, 5,091 suggested tourist destinations.

Familiar tour of representative course development in the Busan - Gyeongnam Area: 16 participants, total of 23 tourist sites evaluated.

The tourist destinations of Busan, Ulsan, and Gyeongnam with various charms that have been combined to form a new tour route in Busan.

**Let's set out in pursuit of this 'new BuUlGyeong area' you've never heard of.**

The allure of a new BuUlGyeong area that has never been witnessed before. A map of your journey to uncover the true BuUlGyeong is now unfolding.

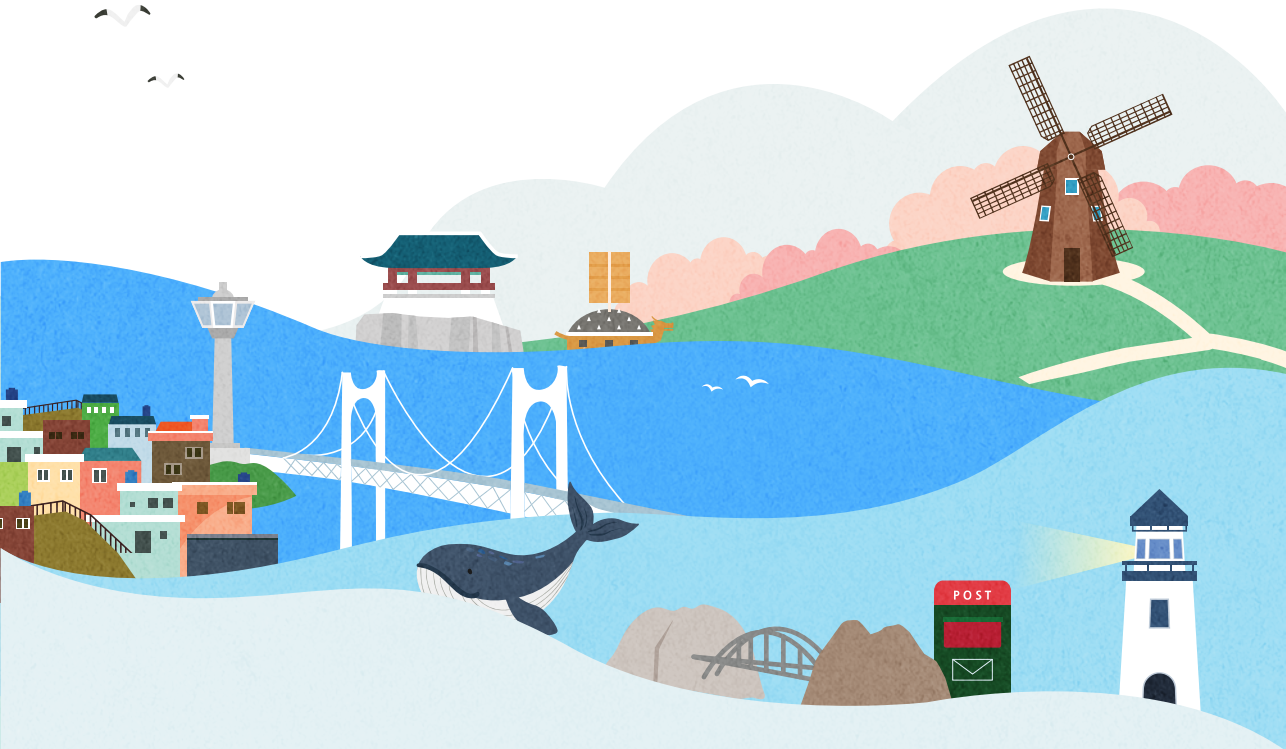



# BuUIGyeong in South Korea



## Discover the Real Journey





Where the sea reaches the furthest ends of your eyes.  
One sea in Busan, Ulsan, and Gyeongnam, a coastal  
journey to experience the three charms

## Discover the **Real Ocean**





## BUSAN



### 1 Huinnyeoul Culture Village

Well-known for being the filming location for various movies including 'The Attorney' and 'Nameless Gangster: Rules of the Time,' and also the spot where the life of refugees began anew. Today, it is famous for beautiful cafes and ateliers.

**tip**

Take wonderful snapshots at the Songdo Observatory and Huinnyeoul Coastal Tunnel with the gorgeous Yeongdo Sea in the background!

**Address** 605-3, Yeongseon-dong 4-ga, Yeongdo-gu, Busan **Call** 051-419-4067

Line 1 Nampo Station Exit 6 ➤ Take Bus No. 6, 9, 82, 85, 7, 71, or 508, and get off at Huinnyeoul Culture Village Bus Stop ➤ Walk about 199m



### 2 Taejongdae

Notable for its unfamiliar environment, which includes deep woods, curiously formed rocks, and bizarrely shaped stones that blend with the southern sea, and the panoramic view of the sea from the observatory is breathtaking.

**tip**

If visitors board a cruise ship, they can get up close and personal with the curiously formed rocks and bizarrely shaped stones of Taejongdae while enjoying the refreshing sea breeze!

**Address** 24, Jeonmang-ro, Yeongdo-gu, Busan **Call** 051-405-8745

Line 1 Jungang Station Exit 9 ➤ Take Bus No. 101, 88 (A), 66, 186, 30, 190, or 8 and get off at Taejongdae or Taejongdae Hot Springs Bus Stop ➤ Walk about 231m





### 3 Dongbaekseom Island

Notable for the landscape, which combines camellia blooms, pine forests, and the sea. It is enjoyable to take a stroll and see the Nurimaru APEC House and the Dongbaekseom Lighthouse.

**tip** This is a woodland walking route with a sea view that retains the rich natural beauty of camellias and pines!

**Address** 710-1, U-dong, Haeundae-gu, Busan **Call** 051-749-7621

**Map** Line 2 Haeundae Station Exit 7 ➤ Walk about 1.6km



### 4 Haeundae Beach

Busan's most recognized sight, along with Gwangan Bridge, and because it is a beach in the city center, visitors can enjoy a variety of restaurants and cafes.

**tip** On a yacht, enjoy the stunning sunset and magnificent night scenery in the midst of Haeundae sea!

**Address** 1411-23, Jung-dong, Haeundae-gu, Busan **Call** 051-749-7601

**Map** Line 2 Haeundae Station Exit 5 ➤ Walk about 514m



## 5 Haeundae Beach Train

With this tourist train that has redeveloped the Donghae Nambu Line's historic railway infrastructure for a 4.8km stretch from Haeundae Mipo to Cheongsapo to Songjeong, visitors can experience the wonderful seaside scenery of gorgeous East Busan.

**tip** Take the slow-moving beach train and marvel at the sea's ever-changing splendor!

**Address** Cheongsapo Station 116 **Call** 051-701-5548

**Line 2** Jangsan Station Exit 7 ➤ **Take (Maeul Bus) Haeundae-gu No. 10** and get off at Cheongsapo Station ➤ Walk about 139m



## 6 Cheongsapo Daritdol Observatory

Enjoy the lovely Cheongsapo coastline landscape, as well as the sunrise and sunset, from the observatory that spans out into the sea. At the end of the observatory, a half-moon shaped transparent floor is built, allowing visitors to experience the amazing sensation of walking on the sea.

**tip** A popular location for sunrise and sunset, and visitors can enjoy a beach full of pebbles rather than sand!

**Address** 167, Cheongsapo-ro, Haeundae-gu, Busan **Call** 051-749-5720

**Line 2** Jangsan Station Exit 7 ➤ **Take (Maeul Bus) Haeundae-gu No. 10** and get off at Cheongsapo Station ➤ Walk about 618m





## Recommended Food in Busan



Dwaeji-gukbap

A Busan specialty that combines boiled pork, spices, and salted shrimp in a tasty broth prepared from pork bones.



Nakgopsae

A spicy fried octopus, tripe, and shrimp dish that can be found in Busan.



Jogaeguyi

Clams grilled in their shells over an open flame and enjoyed by dipping in red pepper paste. In Busan, there are several eateries that sell grilled-clams.

## transfer

### How to get to Ulsan from Busan by public transportation



#### Intercity bus

- Busan Bus Terminal → Ulsan Intercity Bus Terminal (42km, takes 52 minutes)
- Busan Haeundae Intercity Bus Terminal → Ulsan Intercity Bus Terminal (58km, takes 1 hour 15 minutes)

※ Please check the departure time at the terminal before taking public transportation!

☎ Busan Bus Terminal 1577-9956 ☎ Ulsan Intercity Bus Terminal 1688-7797

☎ Busan Haeundae Intercity Bus Terminal 1688-0081



#### KTX

Busan Station → Ulsan Station (62km, takes 21 minutes)

※ Please check the departure time at the terminal before taking public transportation!

☎ Korail 1544-7788

## ULSAN



### 7 Ganjeolgot

The first site on the east coast to witness the rising sun, and Somang Postbox allows visitors to mail a postcard to a loved one.



Make a wish while viewing the dawn at Ganjeolgot, the location where the sun rises first!

**Address** Daesong-ri, Seosaeng-myeon, Ulju-gun, Ulsan **Call** 052-204-1000

☎ Donghae Line Seosaeng Station ➡ ☎ Take Bus No. 715 and get off at Ganjeolgot Bus Stop ➡ Walk about 668m



## 8 Daewangam Park

There is a beautiful seaside promenade with 15,000 pine trees where visitors can see the granite rocks and the amazing view of the East Sea, and it is well-known for its suspension bridge.

**tip** Savor delicious seafood while gazing out at the refreshing East Sea in Daewangam Park's "haenyeo" village!

**Address** 907, Ilsan-dong, Dong-gu, Ulsan **Call** 052-209-3738

🚌 Ulsan Intercity Bus Terminal ➤ 🚌 Take Bus No. 104, 124, or 32 and get off at Daewangam Park Bus Stop ➤ Walk about 148m



### Recommended Food in Ulsan



**Eonyang Bulgogi**

This is a traditional Ulsan dish of Bulgogi made by seasoning beef, a specialty of Eonyang.



**Eonyang Someori-gukbap**

Well known as Eonyang beef bone soup, which is made with Eonyang's unique ox head meat.



**Ganjeolgot Haebbang**

Ganjeolgot's unique bread was created to pray for the fulfillment of the wishes of those who visit Ganjeolgot.

transfer

### How to get to Tongyeong from Ulsan by public transportation



#### Intercity bus

• Ulsan Intercity Bus Terminal → Tongyeong Bus Terminal (159km, takes 2 hours)

※ Please check the departure time at the terminal before taking public transportation!

☎ Ulsan Intercity Bus Terminal 1688-7797

☎ Tongyeong Bus Terminal 1688-0017





## 9 Dongpirang Village

The walls of hundreds of alleyways are adorned with murals, and this fairy-tale-like village that touches the sky has such a vivid landscape that every portion of the village has been utilized as a filming set for various TV series.

tip

The Dongporu Observatory, located at the end of Dongpirang Alley, offers views of the Tongyeong Sea!

**Address** Dongpirang 1-gil, Tongyeong-si, Gyeongnam **Call** 055-650-0580

🚌 Tongyeong Bus Terminal ➤ 🚌 Take Bus No. 181, 664, 615, 541, 601, or 455 and get off at Jungang Market Bus Stop ➤ Walk about 292m



## 10 Tongyeong Central Market

A traditional market in the heart of Tongyeong where visitors can sample a variety of fresh and reasonably priced seafood.

tip

Fresh fish collected in the Tongyeong Sea is abundant. For those who like seafood, this is a must-see location!

**Address** 233 Jungang-dong, Tongyeong-si, Gyeongnam **Call** 055-649-5225

🚌 Tongyeong Bus Terminal ➤ 🚌 181, 321, 200, 181, 211, 664, 615, 610, 541, 522, 640, 428, 455, 415 and get off at Jungang Market Bus Stop

➤ Walk about 13m



## 11 DPIRANG

Korea's longest digital theme park that operates at night. Located in the Nangmamsan Mountain, it has 15 themed walkways that employ light and artificial illumination to provide stunning night views.

**tip** If visitors buy a light ball at the ticket office and enter, they can have a fantastic time playing various games!

**Address** 29, Namganggongwon-gil, Tongyeong-si, Gyeongsangnam-do  
**Call** 1544-3303

🚌 Tongyeong Bus Terminal ➤ 🚌 Take Bus No. 321, 211, 610, or 522 and get off at Namgangs Park Entrance Bus Stop ➤ Walk about 399m



## 12 Tongyeong Cable Car

The cable car erected on Mireuksan Mountain in Tongyeong is Korea's longest for general visitors. Take in the beautiful view of Hallyeosudo while riding down on a luge, which is a popular activity in Tongyeong.

**tip** From the Skywalk Observatory, visitors can see both the mountains and the sea, as well as Tongyeong!

**Address** 205, Balgae-ro, Tongyeong-si, Gyeongnam **Call** 1544-3303

🚌 Tongyeong Bus Terminal ➤ 🚌 Take Bus No. 141 or 181 and get off at Cable-car Lower Station Bust Stop ➤ Walk about 76m





## Recommended Food in Tongyeong



Seafood

Tongyeong, where the fisheries sector has grown, is brimming with many types of seafood, and visitors can sample fresh seafood as well as diverse seafood-based cuisine.



Chungmu Gimhap

A dish derived from Tongyeong's former name, 'Chungmu', this is gimhap with rice and side dishes served separately, including "kkakdugi" and squid seasoned with vinegar and other condiments.



Tongyeong Honey Bread

This bread is covered with starch syrup and sesame seeds after being fried with red bean paste inside. A unique Tongyeong product.

transfer

## How to get to Geoje from Tongyeong by public transportation



### Intercity bus

- Tongyeong Bus Terminal → Gohyeon Bus Terminal (27km, takes 35 minutes)
- Tongyeong Bus Terminal → Jangseungpo Intercity Bus Terminal (40km, takes 1 hour and 20 minutes)

※ Please check the departure time at the terminal before taking public transportation!

☎ Gohyun Bus Terminal 1688-5003 ☎ Tongyeong Bus Terminal 1688-0017

☎ Jangseungpo Intercity Bus Terminal 1688-0078



## GEOJE



### 13 Oedo Island

An island in Irun-myeon that is part of the Hally-eohaesang National Park. The entire island is well-known for its picturesque environment evocative of a Mediterranean resort, as well as its popularity as a tourist destination representing Geoje.

tip

Visitors may visit the Haegeumgang together if they take a boat to Oedo!

**Address** 17, Oedo-gil, Irun-myeon, Geoje-si, Gyeongnam **Call** 055-681-4541

**Dock Information** Jangseungpo / Jiseo / Wahyeon / Gujora / Dojangpo / Haegeumgang / Dadae Dock



## 14 Hill of Wind

A part of Hallyeohaesang National Park, this is a spot where the iconic windmill and the gorgeous beauty of the hill coexist. The wind is strong, as the name implies, and it is located quite near to the Haegeum River.

**tip** It's great to see 'Shinseondae,' which is only 15 minutes on foot from the Hill of Wind!

**Address** 14-47, Galgot-ri, Nambu-myeon, Geoje-si, Gyeongnam  
**Call** 055-634-5454

🚌 Gohyeon Bus Terminal ➤ 🚌 Take Bus No. 55 or 55-1 and get off at Dojangpo Bus Stop ➤ Walk about 227m



## 15 Hakdong Mongdol Beach

'Hakdong', so named because the coast's morphology resembles a flying crane, boasts Korea's largest "Mongdol" beach, containing black pearl-colored pebbles.

**tip** Enjoy a cup of coffee while listening to the waves at a café near the beach!

**Address** Hakdong-ri, Dongbu-myeon, Geoje-si, Gyeongnam **Call** 055-634-5454  
 🚌 Gohyeon Bus Terminal ➤ 🚌 Take Bus No. 55, 67, or 67-1 and get off at Hakdong Samgeo-ri Bus Station ➤ Walk about 61m



### Recommended Food in Geoje



**Sea Squirt & Sea Urchin Bibimbap**

A Geoje specialty composed with chopped sea squirt and sea urchin blended with rice, sesame oil, and seaweed powder.



**Mulhoe (cold raw fish soup)**

Mulhoe is a seafood dish seasoned with chili peppers and served with cold water. It's a summertime delicacy.



**Hot Dog of the Wind**

A must-try delicacy on the Hill of Wind, and it tastes much better when eaten with the magnificent sea out in front.



A location where visitors can encounter the knowledge of Koreans who have preserved their long-standing traditions. A cultural journey to Busan, Ulsan, and Gyeongnam to learn about their unique traditional cultures

## Discover the **Real Culture**

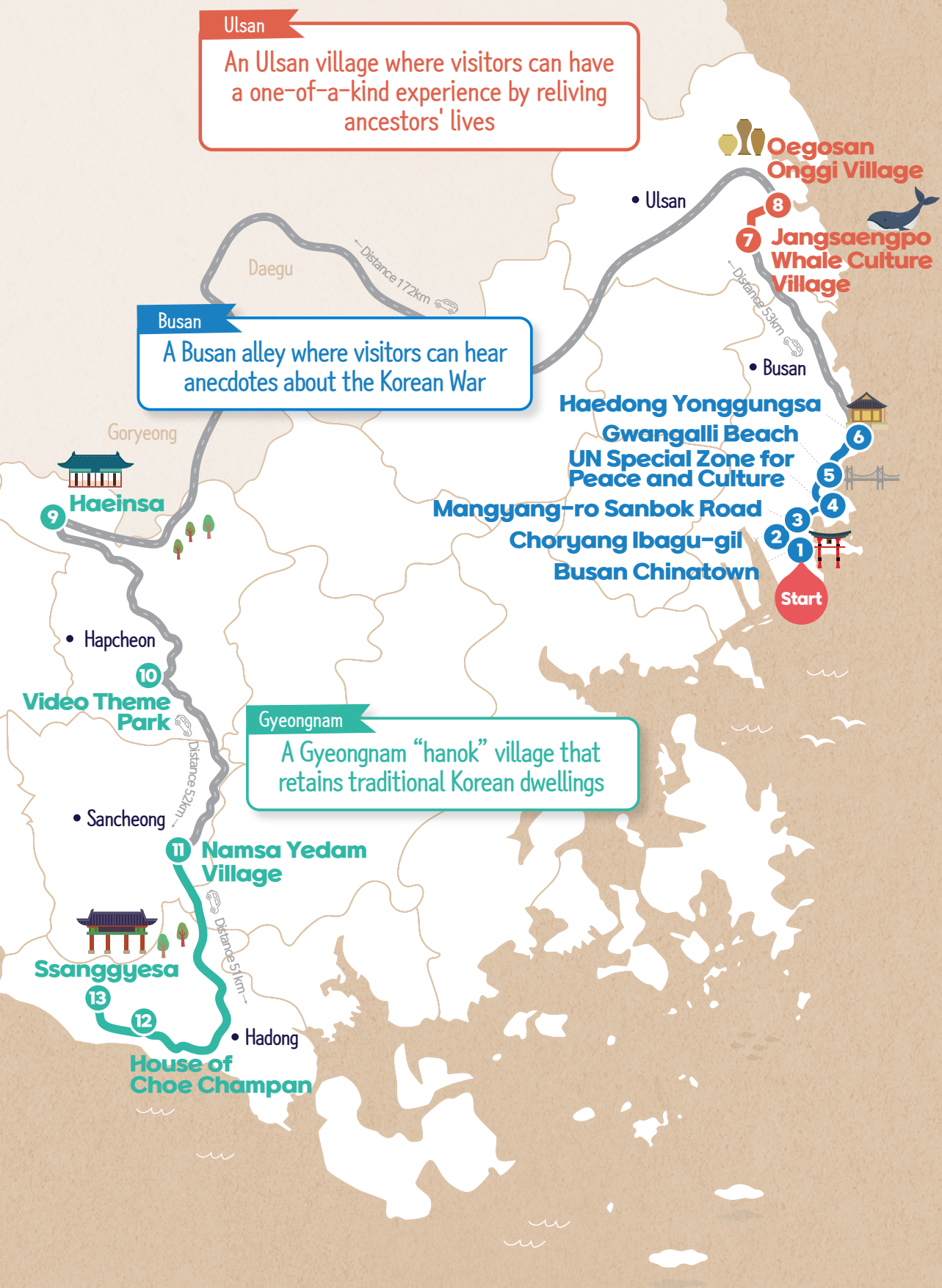





## BUSAN



### 1 Busan Chinatown

As a major residence for Chinese immigrants, this is a street where visitors can experience Chinese culture. There are many exotic stores and foreigners, and one of the highlights is the Chinatown Special Zone Festival, which is held every October.



Add excitement to your trip at the 'Busan Travel Lounge', a networking space for travelers visiting Busan!

**Address** 1, Jungang-daero 179beon-gil, Dong-gu, Busan **Call** 051-440-4061

**Map** Line 1 Busan Station Exit 1 ➤ Walk about 53m



### 2 Choryang Ibagu-gil

A themed street with 168 steps that began with the building of Busan Port during the Japanese colonial period, and famed for its monorail.



'Ibagu,' which means 'story' in the Gyeongsang dialect, is an excellent spot to wander around since, as the name suggests, there are many tales that remain in the alleyways!

**Address** 49, Choryangsang-ro, Dong-gu, Busan

**Map** Line 1 Busan Station Exit 7 ➤ Walk about 791m



### ③ Mangyang-ro Sanbok Road

A spot where visitors can look out over the entire city of Busan from the Busan Harbor Bridge, and there are many places to learn about Busan's history, such as Yoo Chi-hwan's mailbox, Yeongju Haneulnoon Observatory, and historical diorama.



Sanbok Road, which tells the stories of Busan's historic and current history, may be explored in comfort using the local bus number 87!

**Address** 488 Mangyang-ro, Dong-gu, Busan

 Line 1 Busan Station Exit 7 ➤ Walk about 799m



### ④ UN Special Zone for Peace and Culture

The one and only UN military cemetery in the world where UN soldiers who died in the Korean War are memorialized, and there is a park created as an arboretum, so it is a resting place where history, and culture coexist.



There is a lot to see and enjoy at the UN Special Zone for Peace and Culture, including the UN Memorial Park, Peace Park, Sculpture Park, and Daeyeon Arboretum!

**Address** 93, UNPyonghwa-ro, Nam-gu, Busan **Call** 051-625-0625

 Line 2 Daeyeon Station Exit 1 ➤ Walk about 960m





## 5 Gwangalli Beach

A beach primarily notable for the Gwangan Bridge, Busan's most recognizable landmark. There are several restaurants and cafés overlooking Gwangan Bridge, which is well-known for its annual fireworks display in October.

**tip** There is a number of workshops around Gwangalli Beach where visitors can enjoy cultural activities through a one-day lesson!

**Address** 219, Gwanganhaebyeon-ro, Suyeong-gu, Busan **Call** 051-622-4251

**🚶** Line 2 Geumnyeonsan Station Exit 1 ➤ Walk about 449m



## 6 Haedong Yonggungsa Temple

A floating temple overlooking the open East Sea, and tradition has it that if a visitor touches the nose and belly of the Dharma statue at the top of the stairs, they will conceive a baby boy.

**tip** Yonggungsa Temple is a geological park with a long history of geological heritage formed by nature, so it is great to have a look around there!

**Address** 86, Yonggung-gil, Gijang-eup, Gijang-gun, Busan **Call** 051-722-7744

**🚶** Donghae Line Osiria Station Exit 1 ➤ **🚌** Take Bus No. 100, 139, 185, or 1001 and get off at Yonggungsa Temple, National Fisheries Research Institute Bus Stop ➤ Walk about 639m





## Recommended Food in Busan



**Busan Fish Cake**

A traditional local dish prepared with fish and popular all year round.



**Dwaengi-bulbaek**

A dish produced by combining red pepper paste with pork, popular in Gyeong-sang-do.



**Milmyeon**

A Busan specialty in which noodles are rolled up in broth cooked by boiling the bones of cattle, pigs, and chickens, and served cold.

 transfer

## How to get to Ulsan from Busan by public transportation



### Intercity bus

- Busan Bus Terminal → Ulsan Intercity Bus Terminal (42km, takes 52 minutes)
- Busan Haeundae Intercity Bus Terminal → Ulsan Intercity Bus Terminal (58km, takes 1 hour 15 minutes)

※ Please check the departure time at the terminal before taking public transportation!

☎ Busan Bus Terminal 1577-9956 ☎ Ulsan Intercity Bus Terminal 1688-7797

☎ Busan Haeundae Intercity Bus Terminal 1688-0081



### KTX

Busan Station → Ulsan Station (62km, takes 21 minutes)

※ Please check the departure time at the terminal before taking public transportation!

☎ Korail 1544-7788



## ULSAN



## 7 Jangsaengpo Whale Culture Village

The historic Jangsaengpo whaling village has been faithfully recreated, and visitors can enjoy Korean traditional activities in a park with a variety of themes and stories.



A village that recreates Jangsaengpo's original look and culture, where visitors can see the entire village in 25 minutes using the monorail!

**Address** 244, Jangsaengpogorae-ro, Nam-gu, Ulsan **Call** 052-226-0980

☎ Ulsan Intercity Bus Terminal ➡ ☎ Take Bus No. 226, 246, 256, 406, or and get off at the Office of Oceans and Fisheries Bus Stop ➡ Walk about 251m



## 8 Oegosan Onggi Village

In addition to the world's largest pottery, registered in the Guinness Book of World Records as the largest producer of Onggi (earthenware) in Korea, visitors can experience special events as well as a wide variety of pottery work in Onggi Village.

**tip**

Every month, there is a new program at Onggi Village where visitors can experience Korean culture, so select one and enjoy!

**Address** 36, Oegosan 3-gil, Onyang-eup, Ulju-gun, Ulsan **Call** 052-237-7894

Ulsan Intercity Bus Terminal ➤ Take Bus No. 225, 405, 705, 715, 956, 958, or 50 and get off at Oegosan Onggi Village ➤ Walk about 26m



### Recommended Food in Ulsan



**Eonyang Bulgogi**

This is a traditional Ulsan dish of Bulgogi made by seasoning beef, a specialty of Eonyang.



**Eonyang Someori-gukbap**

Well known as Eonyang beef bone soup, which is made with Eonyang's unique ox head meat.



**Ganjeolgot Haebbang**

Ganjeolgot's unique bread was created to pray for the fulfillment of the wishes of those who visit Ganjeolgot.

transfer

## How to get to Hapcheon from Ulsan by public transportation



### Intercity bus

• Ulsan Intercity Bus Terminal → Jinju Intercity Bus Terminal  
→ Hapcheon Intercity Bus Stop  
(205km, takes 2 hours and 40 minutes)

※ Please check the departure time at the terminal before taking public transportation!

Ulsan Intercity Bus Terminal 1688-7797 Jinju Intercity Bus Terminal 1688-0841  
 Hapcheon Intercity Bus Terminal 1688-4460



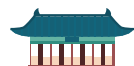

## 9 Haeinsa Temple

Regarded as one of Korea's three most important temples, it is famed for housing the Tripitaka Koreana, a national treasure and global asset.



Visitors can also see the inside of the Tripitaka Koreana, a World Heritage Site, if they book the Tripitaka Koreana tour package!

**Address** 122, Haeinsa-gil, Gaya-myeon, Hapcheon-gun, Gyeongnam

**Call** 055-934-3000

Haeinsa Intercity Bus Terminal ➤ Walk about 1.8km



## 10 Video Theme Park

A movie and drama filming set where several Korean movies and dramas have been shot, and where visitors can also experience on-set costumes.



This is a spot where historic Korean structures are faithfully replicated, and visitors can experience time travel through period costumes!

**Address** 757, Hapcheonhosu-ro, Yongju-myeon, Hapcheon-gun, Gyeongnam

**Call** 055-930-3743

11km from Hapcheon Intercity Bus Terminal (Better to go by taxi)



## Recommended Food in Hapcheon



**Sanchae-bibimbap**

A meal that consists of various wild vegetables served on top of cooked rice. There is a wild vegetable bibimbap street in front of Haeinsa Temple.



**Hapcheon Dwaengi-gukbap**

A traditional Hapcheon dish that combines boiled pork, spices, and salted shrimp in a wonderful broth made from boiled pork bones.



**Yulpi Rice Cake**

Rice cake prepared with unpeeled chestnut powder ("yulpi"). It has a delicious filling of red beans and nuts.

## transfer

### How to get to Sancheong from Hapcheon by public transportation



#### Intercity bus

Hapcheon Intercity Bus Stop → Jinju Intercity Bus Terminal  
→ Sancheong Saengcho Intercity Bus Stop  
(87km, takes 1 hour and 30 minutes)

※ Please check the departure time at the terminal before taking public transportation!

☎ Hapcheon Intercity Bus Terminal 1688-4460

☎ Jinju Intercity Bus Terminal 1688-0841

☎ Sancheong Saengcho Intercity Bus Terminal 055-973-0309

## SANCHEONG



### 11 Namsa Yedam Village

The most beautiful village in Korea offers a variety of experiential activities where visitors can learn about traditional Korean culture through such activities as natural dyeing and rice cake making.

**tip**

Beyond the calm walls, visitors can discover the beauty of ancient hanok and learn about the attitude and manners of old scholars!

**Address** 10, Jirisan-daero 2897beon-gil, Danseong-myeon, Sancheong-gun, Gyeongnam

**Call** 070-8199-7107

**🚗** 22.1km from Sancheong Intercity Bus Terminal (Better to go by taxi)





## Recommended Food in Sancheong



**Yakchohanjeongsik**

Cooking with herbs picked from Mt. Jirisan allows visitors to appreciate the aromatic and bitter taste of nature.



**Eotang-guksu**

A nourishing dish that is produced by crushing freshwater fish and cooking noodles.



**Strawberry**

Sancheong, a well-known strawberry farming location, produces strawberries with a greater sugar content and a better taste than other places.

transfer

## How to get to Hadong from Sancheong by public transportation



### Intercity bus

Sancheong Saengcho Intercity Bus Terminal

→ Jinju Intercity Bus Terminal → Hadong Bus Terminal  
(88km, takes 1 hour 40 minutes)

※ Please check the departure time at the terminal before taking public transportation!

☎ Sancheong Saengcho Intercity Bus Terminal 055-973-0309

☎ Jinju Intercity Bus Terminal 1688-0841

☎ Hadong Bus Terminal 055-883-2663



## HADONG

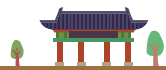

### 12 House of Choe Champan

A location that provides a landscape brimming with Korean beauty, featuring a thatched-roof home and a film set that helps depict life in Korea during the late Joseon Dynasty.



Spend a night in a hanok at the House of Choe Champan and feel the beauty of a traditional Korean home!

**Address** 66-7, Pyeongsari-gil, Akyang-myeon, Hadong-gun, Gyeongnam

**Call** 055-880-2960

15.2km from Hadong Intercity Bus Terminal (Better to go by taxi)



## 13 Ssanggyesa Temple

The valley's pure water, unusual rocks, and old trees combine to create an unforgettable view. The cherry blossoms in spring are extremely well-known, and visitors can learn about Hadong's ancient tea culture.



Experience a temple stay and learn about traditional Buddhist culture and reflect on life in a temple in the woods!

**Address** 59, Ssanggyesa-gil, Hwagae-myeon, Hadong-gun, Gyeongnam

**Call** 055-883-1901

 5.1km from Hwagae Intercity Bus Terminal (Better to go by taxi)



### Recommended Food in Hadong



Jaecheop

Hadong's jaecheop has a greater flavor and nutritional value than that of other locations, and visitors can sample a variety of jaecheop-based meals such as soup, jeon, and bibimbap.



Chamgaetang

This is a Hadong specialty in which crab collected in the Seomjin River is cooked in water with soybean paste.



Green Tea

A tea manufactured from unfermented leaves that are mostly grown in Hwagae-myeon, Hadong-gun.



A location where beauty has slowly accrued over time.  
A nature trip where visitors can remain in nature  
while learning about the history  
of Busan, Ulsan, and Gyeongnam

## Discover the **Real Nature**







## BUSAN



### 1 Gamcheon Culture Village

This location has been dubbed "Korea's Machu Picchu" and has served as the setting for several films. A café, prop shop, workshop, and hostel are currently open.



The observation platforms erected in numerous locations allow visitors to observe the village from various perspectives!

**Address** 203, Gamnae 2-ro, Saha-gu, Busan **Call** 051-204-1444

**Map** Line 1 Toseong Station Exit 8 ➤ Walk about 1112m



### 2 Yongdusan Park

Busan Tower, a prominent building in Yongdusan Park and a symbol of Busan, overlooks Busan Port and Yeongdo, and is renowned for its floral clock decorated with flowers throughout the year.



If coming at night, visitors can experience Busan Tower, which has been revamped as a "Diamond" Tower, as well as the city's classic night view!

**Address** 37-55 Yongdusan-gil, Jung-gu, Busan **Call** 051-860-7820

**Map** Line 1 Jungang Station Exit 1 ➤ Walk about 376m





### 3 Busan Modern History Museum

A historic structure that sustains the bitter recollections of Korea's modern and contemporary history. Special exhibits and educational events are held in addition to the main exhibition room's offerings.

**tip** A site where visitors can see Busan's modern and contemporary history at a glance, employing three-dimensional displays like movies and models, as well as 200 modern and contemporary artifacts!

**Address** 104, Daecheong-ro, Jung-gu, Busan **Call** 051-253-3545

Line 1 Jungang Station Exit 5 ➤ Walk about 449m



### 4 Oryukdo Skywalk

On a clear day, visitors can view Oryukdo Island, Igidae, and even Haeundae from a U-shaped glass observatory that protrudes out toward the sea from the floor to the fence.

**tip** It's a fantastic idea to go for a walk in Oryukdo Sunrise Park, which has a fresh vibe for each season!

**Address** 137, Oryukdo-ro, Namgu, Busan **Call** 051-607-6395

Line 2 Gyeongseong University, Pukyong National University Station Exit 5

➤ Take Bus No. 24, 27, or 131 and get off at Skywalk Bus Stop

➤ Walk about 305m



## 5 Ahopsan Mountain Forest

A site where visitors can encounter the undamaged natural environment and ecology, listen to a commentary explaining about the forest, and participate in children's learning programs.



Feel the mystical ambiance of the thick bamboo forest, a popular filming location for movies and dramas!

**Address** 37-1, Midong-gil, Cheolma-myeon, Gijang-gun, Busan **Call** 051-721-9183

12.0km from Ilgwang Station on the Donghae Line (Better to go by taxi)



### Recommended Food in Busan



Seafood

Because Busan is near the sea, visitors can easily sample fresh raw fish and seafood, and Jagalchi Market is well-known for its fish market.



NaengchaeJokbal

A Busan specialty that consists of thinly sliced pork trotters topped with jellyfish and other vegetables and drenched in mustard sauce.



Seed Hotteok

Sunflower and pumpkin seeds are filled in standard hotteok, available in BIFF Square.

## transfer

### How to get to Ulsan from Busan by public transportation



#### Intercity bus

- Busan Bus Terminal → Ulsan Intercity Bus Terminal (42km, takes 52 minutes)
- Busan Haeundae Intercity Bus Terminal → Ulsan Intercity Bus Terminal (58km, takes 1 hour 15 minutes)

※ Please check the departure time at the terminal before taking public transportation!

Busan Bus Terminal 1577-9956 Ulsan Intercity Bus Terminal 1688-7797

Busan Haeundae Intercity Bus Terminal 1688-0081



#### KTX

Busan Station → Ulsan Station (62km, takes 21 minutes)

※ Please check the departure time at the terminal before taking public transportation!

Korail 1544-7788





## 6 Daewangam Park

A lovely seaside promenade with 15,000 pine trees where visitors can observe the granite rocks and an amazing view of the East Sea, the park area is famous for its suspension bridge.

**tip** Numerous perspectives of the panorama of the sea and the rocks can be seen from the suspension bridge!

**Address** 907, Ilsan-dong, Dong-gu, Ulsan **Call** 052-209-3738

🚌 Ulsan Intercity Bus Terminal ➤ 🚌 Take Bus No. 104, 124, or 32 and get off at Daewangam Park Bus Stop ➤ Walk about 148m



## 7 Taehwa River National Garden

Having been declared the second national garden after Suncheon Bay, this is a picturesque urban neighborhood park all year round on the banks of the Taehwa River.

**tip** More than 20 themed gardens are featured, with a total of six themes: Ecology, Bamboo, Seasons, Aquatic, Participation, and Mugunghwa!

**Address** 154, TaehwaganggukgaJeongwon-gil, Jung-gu, Ulsan **Call** 052-229-3147

🚌 Ulsan Intercity Bus Terminal ➤ 🚌 Take Bus 103, 104, 114, 123, 133, 203, 233, 327, 357, 402, 413, 422, 426, 442, 707, 708, 718, or 802 and get off at Taehwaru Bus Stop ➤ Walk about 252m



## Recommended Food in Ulsan



**Eonyang Bulgogi**

This is a traditional Ulsan dish of Bulgogi made by seasoning beef, a specialty of Eonyang.



**Eonyang Someori-gukbap**

Well known as Eonyang beef bone soup, which is made with Eonyang's unique ox head meat.



**Ganjeolgot Haebbang**

Ganjeolgot's unique bread was created to pray for the fulfillment of the wishes of those who visit Ganjeolgot.



transfer

## How to get to Gimhae from Ulsan by public transportation



### Intercity bus

Ulsan Intercity Bus Terminal → Gimhae Passenger Terminal  
(74km, takes 1 hour and 50 minutes)

※ Please check the departure time at the terminal before taking public transportation!

☎ Ulsan Intercity Bus Terminal 1688-7797

☎ Gimhae Passenger Bus Terminal 1688-0117



## GIMHAE



### 8 Royal Tomb of King Suro

The royal tomb of King Suro, founder of Geumgwan Gaya during the Three Kingdoms period, includes several attractions such as Sungseonjeon, Anhyanggak, and Gujibong.



The royal tomb, walls, buildings, trees, and wildlife all come together to create a stunning real-life landscape painting!

**Address** 93beon-gil, Garak-ro, Gimhae-si, Gyeongnam **Call** 055-332-1094

**Map** Busan Gimhae Line, Surowangneung Station, Exit 2 ➔ Walk about 769m





## 9 Nakdong River Rail Park & Wine Cave

A railway theme park that runs across a bridge crossing the Nakdong River, and offers a variety of experiences including a wine cave, train cafe, and iron bridge observatory.

**tip** Riding a rail bike along the Nakdong River, visitors can enjoy the cool wind and the lovely scenery that spreads out in all directions!

**Address** 41, Masaro 473beon-gil, Saengnim-myeon, Gimhae-si, Gyeongnam

**Call** 055-333-8359

Gimhae Passenger Terminal > Take Bus No. 60, 60A, or 60B and get off at Nakdonggang Rail Park Bus Stop > Walk about 16m



## 10 Gimhae Astronomical Observatory

A site that has inherited Gaya's astronomy culture, with its very profound interaction with the stars to the current day. From the summit, visitors can enjoy a panoramic view of Gimhae city.

**tip** If visitors make a reservation in advance, they will be able to participate in a various events to watch the constellations!

**Address** 254, Gayatema-e-gil, Gimhae-si, Gyeongnam **Call** 055-337-3785

8.9km from Gimhae Passenger Terminal (Better to go by taxi)



## 11 Gimhae Gaya Theme Park

A multifaceted cultural space where visitors can learn about Gaya's history through play and experiential activities, as well as interact with different cultures.

**tip** Travel to Gaya Theme Park more easily by taking the shuttle bus!

**Address** 161, Gayathema-gil, Gimhae-si, Gyeongnam **Call** 055-340-7900

**🚗** 8.5km from Gimhae Passenger Terminal (Better to go by taxi)



### Recommended Food in Gimhae



**Gimhae Leftover Pork**

A dish developed in Gimhae, Gyeong-sangnam-do, referring to the meat left behind after cutting away the most desirable sections of swine.



**Jinyoung Galbi**

This is a Gimhae specialty made with thinly sliced beef ribs marinated and grilled over a flame.



**Gimhae Chicken Feet**

A 40-year-old Gimhae delicacy of seasoned chicken feet paired with grilled leftover pork over briquettes.

transfer

### How to get to Jinju from Gimhae by public transportation



#### Intercity bus

Gimhae Passenger Terminal → Jinju Intercity Bus Terminal (96km, takes 1 hour and 10 minutes)

※ Please check the departure time at the terminal before taking public transportation!

☎ Gimhae Passenger Bus Terminal 1688-0117

☎ Jinju Intercity Bus Terminal 1688-0841





## 12 Jinjuseong Fortress

A majestic castle on the Namgang River that preserves the history of the Imjin War and was named one of CNN's 50 must-see destinations in Korea.

**tip** Observe even more of the panoramic view of Jinjuseong Fortress by strolling along the bamboo forest trail along the Namgang River on the opposite side of Jinjuseong!

**Address** Bonseong-dong, Jinju-si, Gyeongnam **Call** 055-749-5171

Jinju Intercity Bus Terminal ➤ Take Bus No. 120, 123, 260, 272, 280, 374, or 420 and get off at Jinjuseong ➤ Walk about 216m



## 13 Chokseongnu Pavilion

Built as a tangible cultural treasure of Gyeongnam in the late Goryeo Dynasty and standing stately on the rocky cliff of the Namgang River, this is the most attractive pavilion in Yeongnam.

**tip** The view of the Namgang River from the top of Chokseongnu Pavilion is breathtaking!

**Address** Bonseong-dong, Jinju-si, Gyeongnam **Call** 055-749-5171

Jinju Intercity Bus Terminal ➤ Take Bus No. 120, 123, 260, 272, 280, 374, or 420 and get off at Jinjuseong ➤ Walk about 252m



## 14 Jinyangho Park

A large-scale park established on the shores of Lake Jinyang, and from the observation deck, visitors can look out over Gyeongnam's first zoo as well as see Jinyangho Lake.

**tip** In the evening, if visitors ascend to the observation deck on the Jinyang lakeside, they can enjoy a wonderful sunset and night view that complements Jinyangho Lake perfectly!

**Address** 96-6, Namgang-ro 1-beon-gil, Jinju-si, Gyeongnam **Call** 055-749-5933

🚌 Jinju Intercity Bus Terminal ➤ 🚌 Take Bus No. 120, 124, 125, 210, or 250 and get off at Jinyangho Park ➤ Walk about 720m



## 15 Gyeongsangnam-do Arboretum

In the temperate southern part of Korea, around 3,490 kinds of indigenous and foreign plants are collected and maintained, primarily trees, in this renowned full learning center for woods, animals, and plants in their natural state that is more than just a basic arboretum.

**tip** An excellent family vacation site for children to learn about nature while enjoying family leisure activities!

**Address** 386, Sumokgwon-ro, Ibanseong-myeon, Jinju-si, Gyeongnam **Call** 055-254-3811

🚌 Jinju Intercity Bus Terminal ➤ 🚌 Take Bus No. 001, 002, 281, 380, or 381 and get off at Gyeongsangnam-do Arboretum Bus Stop ➤ Walk about 109m



### Recommended Food in Jinju



Jinju Bibimbap

Yukhoe bibimbap, also known as "flower rice", is a meal cooked from beef bone broth and garnished with raw beef tartare.



Jinju Naengmyeon

A dish made by boiling broth from various seafood and mushrooms and then served cold with noodles and beef jeon on top.



Jinju Gyobang Cuisine

A classic Korean dish that evolved with the culture when numerous banquets were held, and considered one of Jinju's signature meals, along with Jinju Bibimbap.



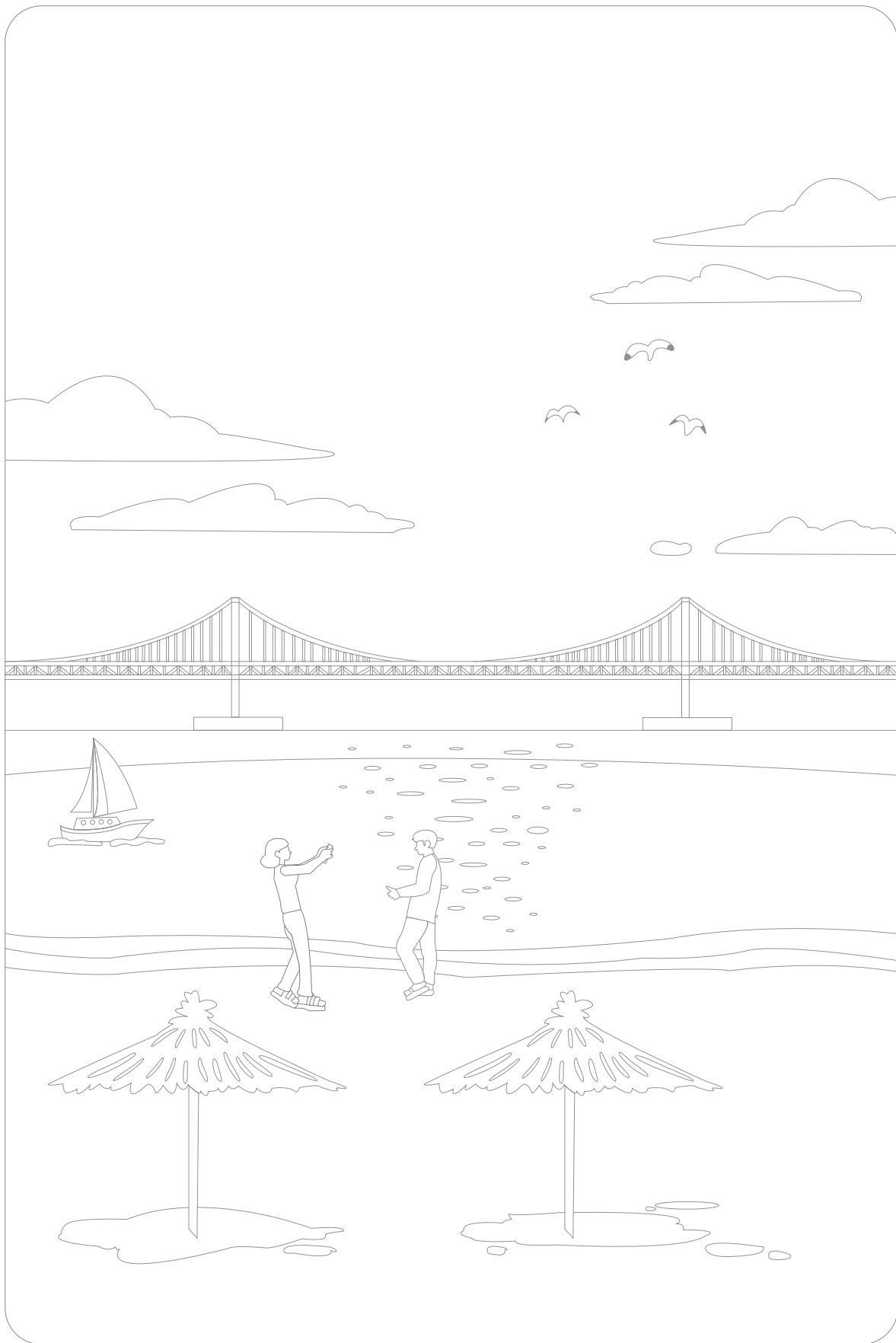

Fill in to create  
your own  
Busan Gwangalli Beach.



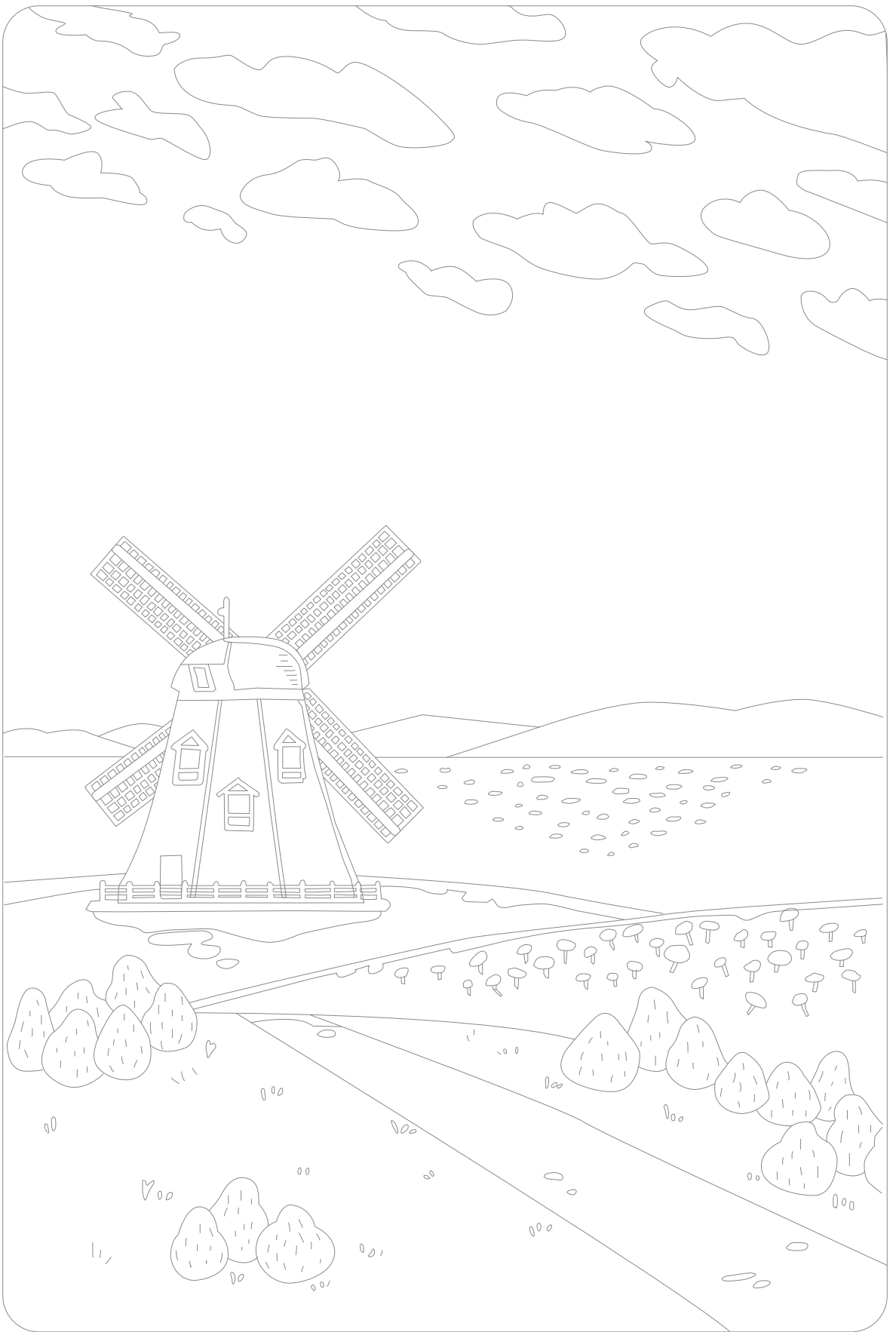

Fill in to create  
your own  
Geoje Hill of Wind.





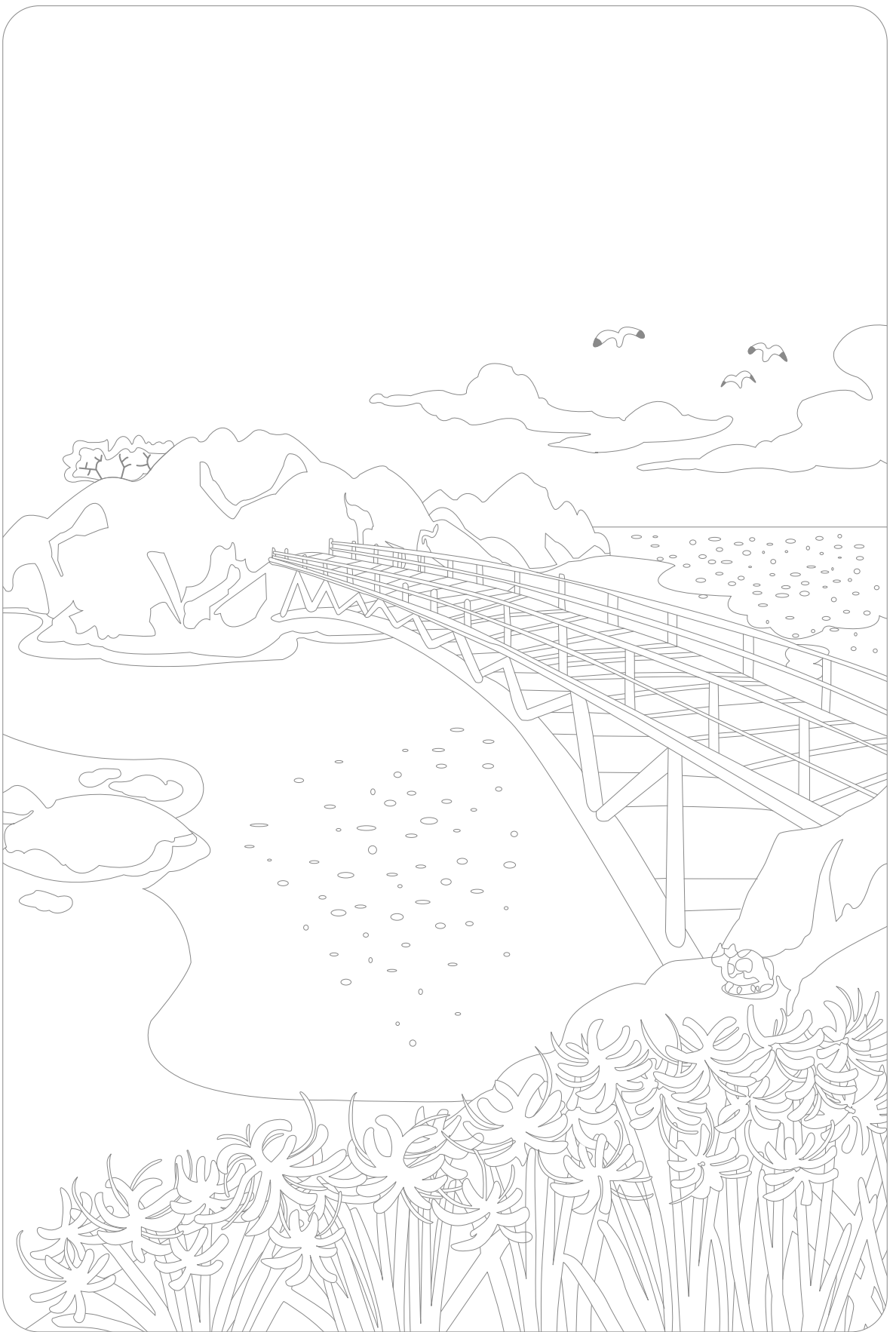

Fill in to create  
your own  
Ulsan Daewangam Park.

